AGNUS DEI

refren iz D

Trobenta, godala in vokali 2x skozi, potem pa še 1x samo godala!
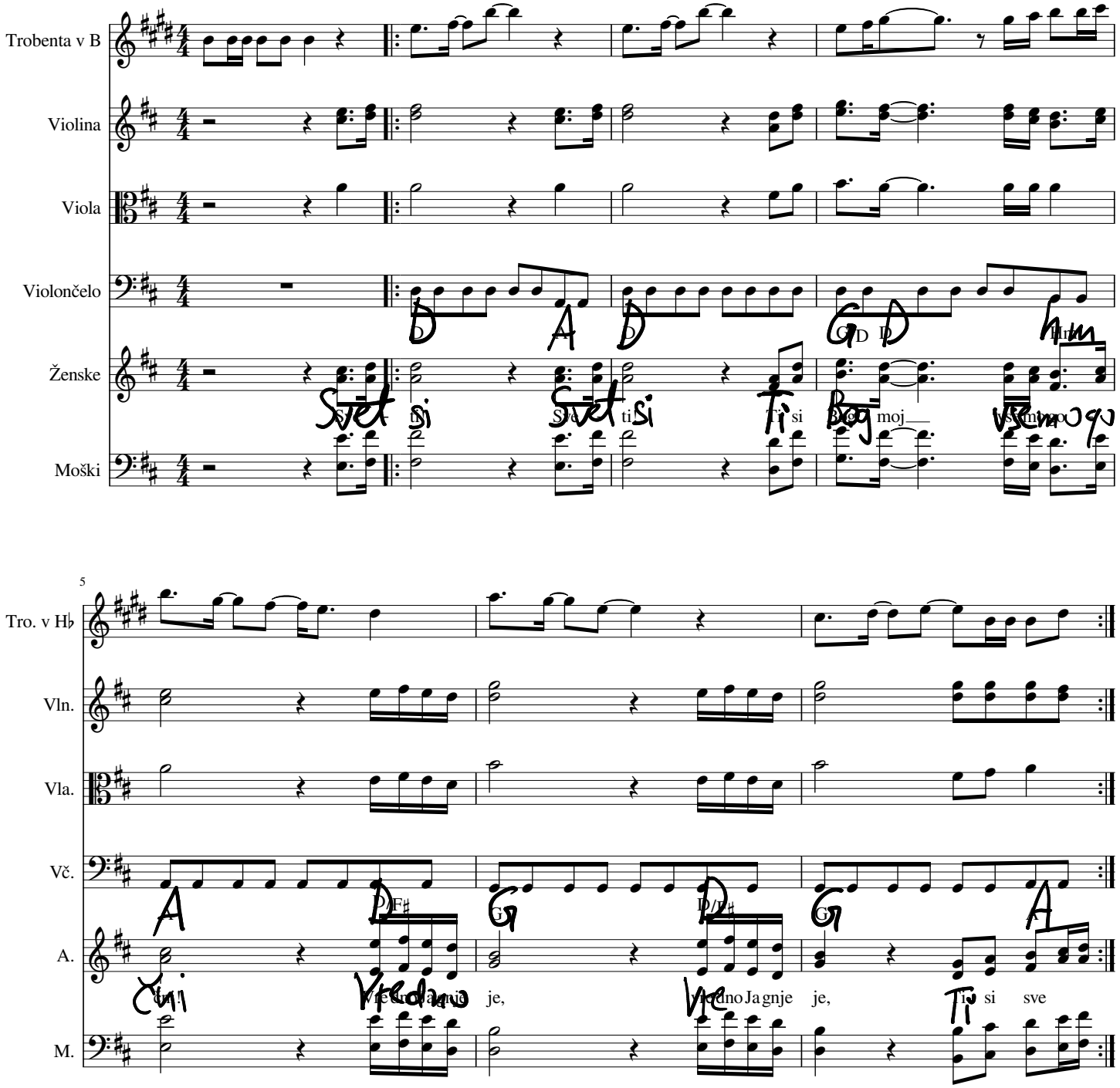
(M. W. Smith)